

1st Eb ALTO SAX

# Back Street Blues

EASY JAZZ GROOVE (♩ = ♩<sup>3</sup>)

composed & arranged  
by Sammy Nestico

5

7

mp

19

mf

f

2

40

11

mp

mf

mp

2ND Eb ALTO SAX

# Back Street Blues

EASY JAZZ GROOVE (♩ = ♩<sup>3</sup>)

composed & arranged  
by Sammy Nestico

5

7

mp

19

mf

f

2

40

11

# 1ST B<sup>b</sup> TENOR SAX **Back Street Blues**

EASY JAZZ GROOVE (♩ = ♩<sup>3</sup>)

composed & arranged  
by Sammy Nestico

2

7 12 19

2

mf f

mf

2

40 52

mp

2ND B<sup>b</sup> TENOR SAX

# Back Street Blues

composed & arranged  
by Sammy Nestico

EASY JAZZ GROOVE (♩ = ♩<sup>3</sup>)

# E♭ BARITONE SAX Back Street Blues

composed & arranged  
by Sammy Nestico

EASY JAZZ GROOVE (♩ = ♩<sup>3</sup>)

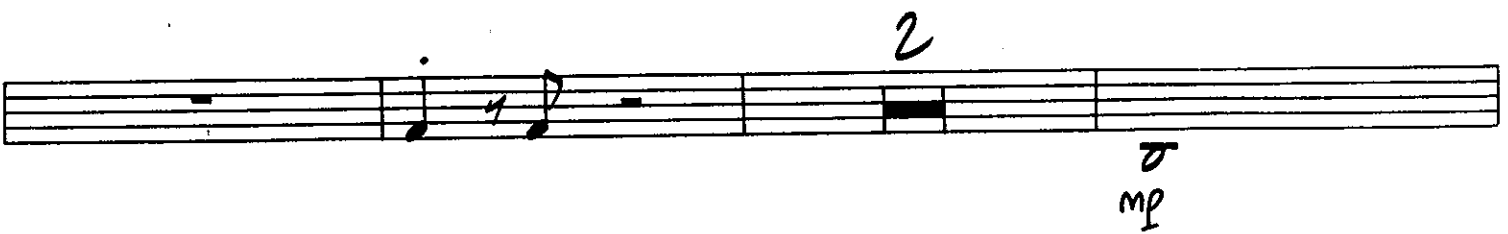

1ST B♭ TRUMPET

# Back Street Blues

EASY JAZZ GROOVE (♩ = ♩<sup>3</sup>)

composed & arranged by Sammy Nestico

5

7

mp

19

mf

f

2

4

40

mp

2ND  $\text{Bb}$  TRUMPET

# Back Street Blues

EASY JAZZ GROOVE (♩ =  $\overset{\frown}{\text{J}} \overset{\frown}{\text{J}} \overset{\frown}{\text{J}}$ )

composed & arranged  
by Sammy Nestico

# Back Street Blues

3RD B♭ TRUMPET

EASY JAZZ GROOVE (♩ = ♩♩♩)

composed & arranged  
by Sammy Nestico

4TH B<sup>b</sup> TRUMPET

# Back Street Blues

EASY JAZZ GROOVE (♩ = ♪ ♪)

composed & arranged  
by Sammy Nestico

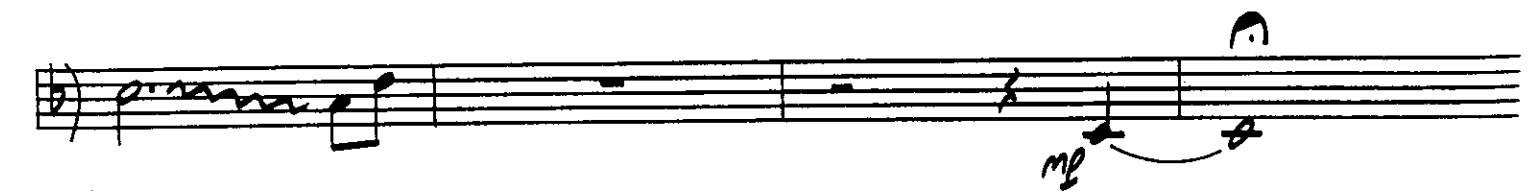
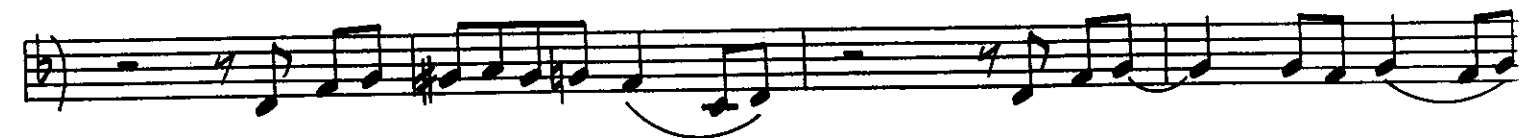
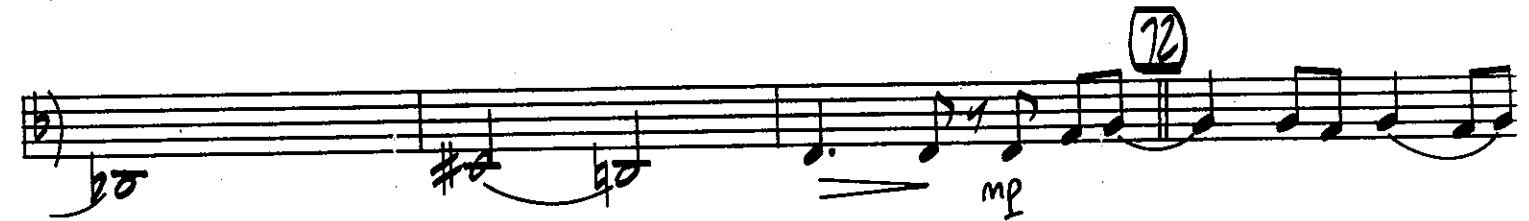
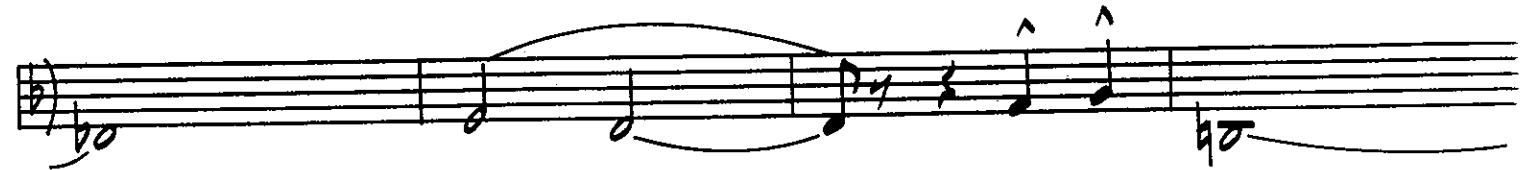

3RD TROMBONE

# Back Street Blues

composed & arranged  
by Sammy Nestico

EASY JAZZ GROOVE (♩ = ♩<sup>3</sup>)

4TH TROMBONE

# Back Street Blues

composed & arranged by Sammy Nestico

EASY JAZZ GROOVE (♩ = ♩♩)

# Back Street Blues

DRUMS

composed & arranged  
by Sammy Nestico

EASY JAZZ GROOVE (♩ = ♩<sup>3</sup>)

# Back Street Blues

GUITAR

composed & arranged by Sammy Nestico

EASY JAZZ GROOVE (♩ = ♩<sup>3</sup>)

4

7 Cmi *f* Ab9 Cmi

*mp* Ab9 Db9 Cmi

D+7(#9) G7(b9) Cmi Eb13 D7(b9) G7(b9) Db9

19 Cmi Ab9 Cmi

*mf* Ab9 Db9 Cmi

D+7(#9) G7(b9) Eb13 Ab9 G+7(b9)

*f* Ab(b9) D+7(#9) G7

2

40 Cmi Ab9 Db9 Cmi

*mp* Ab9 Cmi

# Back Street Blues

BASS

EASY JAZZ GROOVE (♩ = ♩♩♩)  
LET RING!

composed & arranged  
by Sammy Nestico

**Staff 1:** Chords: D7(#9), F#9, G+7(b9), Cm1, Eb9.

**Staff 2:** Chords: D7(b9), G7, Db9 (boxed 52), Cm1, Ab9, bDb9, Cm1.

**Staff 3:** Chords: Ab9, Cm1.

**Staff 4:** Chords: D7(#9), F#9/G, G+7(b9), Cm1, D7(b9) F#m/G Cm1.

**Staff 5:** Chords: C+7(b9) (boxed 64), Fm1 9, Bb13 (b9/b5), D/Eb, Eb6.

**Staff 6:** Dynamics: mf. Chords: Dm1 9, G13 (b9/b5), B/C, C6.

**Staff 7:** Chords: D7(b9), F#m/G (boxed 72), Cm1, Ab9, Cm1.

**Staff 8:** Dynamics: mp. Chords: Ab9, Db9, Cm1.

**Staff 9:** Chords: D+7(#9), G7(b9), Cm1.

**Staff 10:** Chords: D7(#9), G+7(b9), Cm1.

**Staff 11:** Chords: D7(#9), G+7(#9).

**Staff 12:** Dynamics: f. Chords: Cm1 9.

**Staff 13:** Dynamics: mp.

PIANO

# Back Street Blues

composed & arranged  
by Sammy Nestico

EASY JAZZ GROOVE (♩ = ♩♩♩)

SOLO

Ab9 Cmi D7(#9)

F#o/G G+7(b9) Cmi Eb9 D7(b9) G7 Db9 (52) Cmi

Ab9 Db9 Cmi Ab9

Ab9 Cmi D7(#9)

F#o/G G+7(b9) Cmi D7(b9) Fmi/G Cmi C+7(b9) (64) Fmi9

Bb13(b9/b5) Eb Eb6 Dmi9

Chords: G13(b9) B/C C6 D7(b9) F#m/G (72) Cm1

Chords: Ab9 Cm1 Ab9

Chords: Db9 Cm1 D+7(#9)

Chords: G7(b9) Cm1 D7(#9)

2

mf

Chords: G+7(b9) Cm1 D7(#9)

2

f

Chords: G+7(#9) Cm1 9 SLOWLY

SOLO

mp PED. ---
